



DC
LANE

SELL • LET • MANAGE

Alma Road, Plymouth, PL3 4HD

£675 Per Month





£675 Per Month

Alma Road

Plymouth, PL3 4HD

- One Double Bedroom
- Quirky and Characterful
- Gas Central Heating
- Communal Courtyard Garden
- EPC Grade D
- Ground Floor Flat
- Available Now
- Light & Airy Throughout
- Backs onto Central Park
- Council Tax Band A

DC Lane are delighted to introduce this quirky ground floor one bedroom flat centrally located literally on the doorstep of the expansive Central Park and within walking distance to the city centre, railway station and university. Accommodation comprises of a sitting room, double bedroom, kitchen/diner and bathroom. With access straight out to the courtyard garden full of pretty potted flowers this apartment really has a cosy homely feel. Unfurnished. Available immediately. Water rates are included in the monthly rent.

Single Occupancy Only.





Directions

Scan for Material Information



Council Tax Band: A

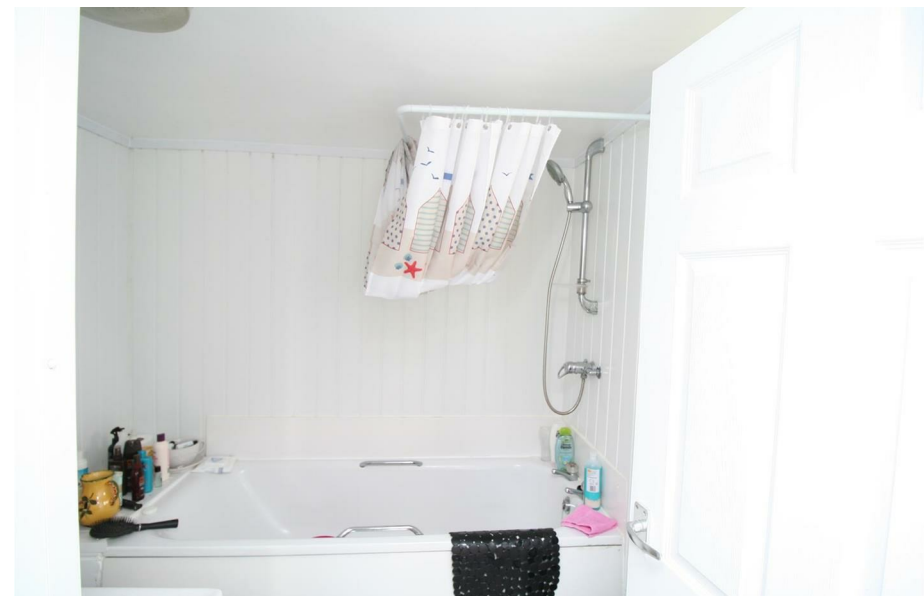



Floor Plans



Location Map

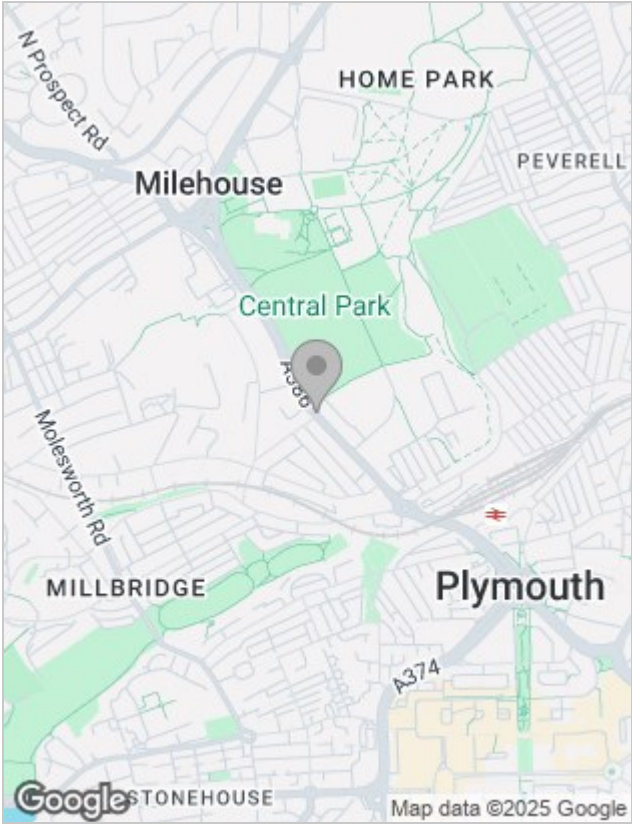

Energy Performance Graph

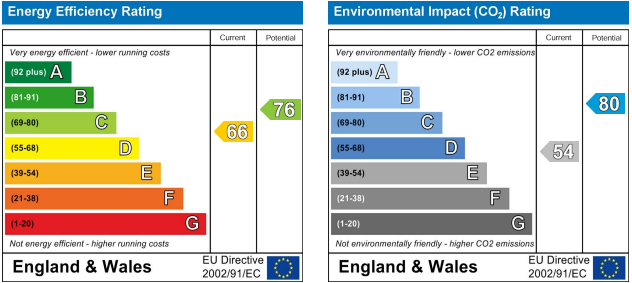

Viewing

Please contact our DC Lane, Plymouth Office on 01752 874242 if you wish to arrange a viewing appointment for this property or require further information.

The particulars are set out as a general outline only for the guidance of intended purchasers or lessees, and do not constitute, any part of a contract. Nothing in these particulars shall be deemed to be a statement that the property is in good structural condition or otherwise nor that any of the services, appliances, equipment or facilities are in good working order. Purchasers should satisfy themselves of this prior to purchasing.